

NIDA System Ceiling quadruple lining
 Double frame with Nonius Hanger
 Rigid fixing with massive element
 Cross Section

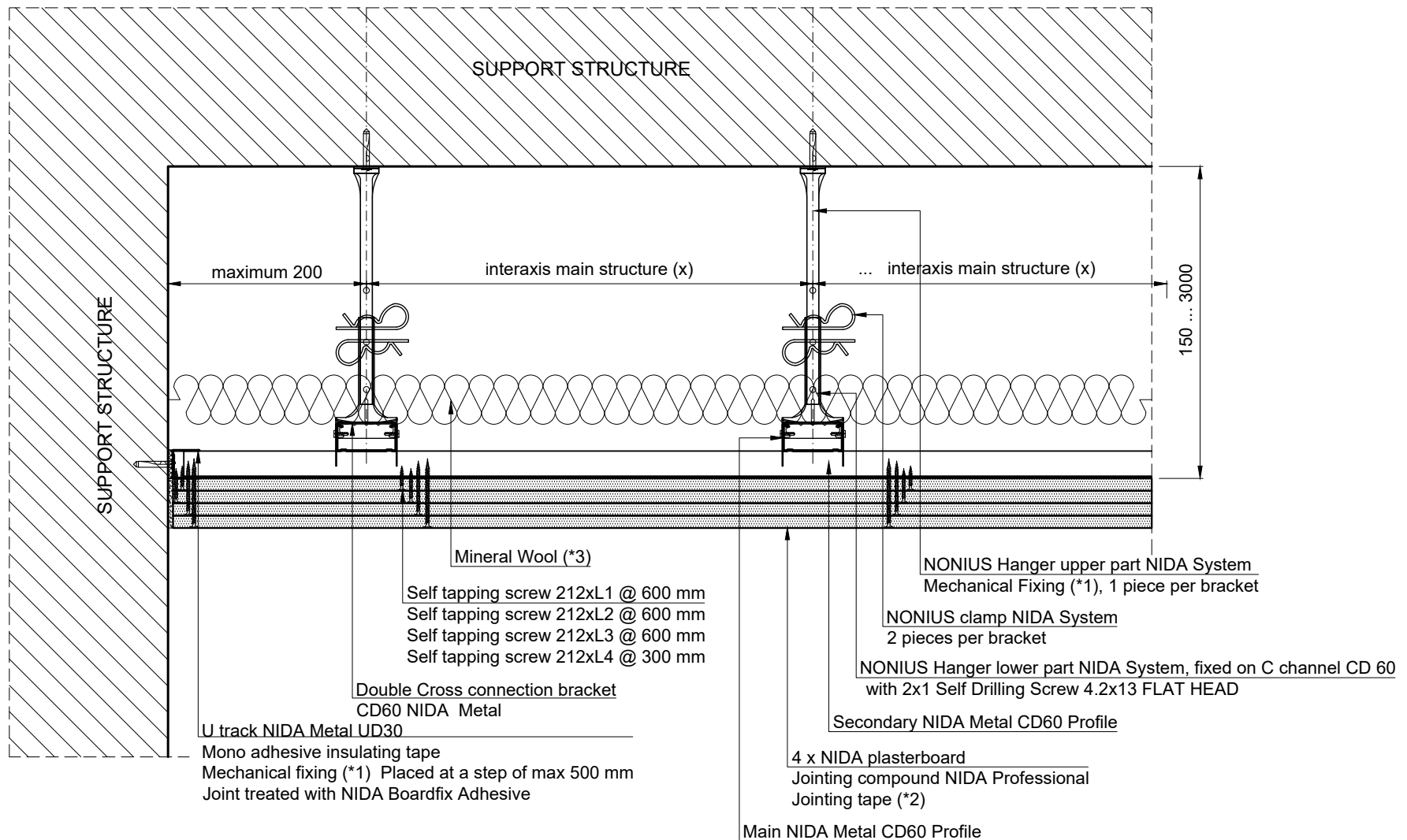

The technical details presented in this documentation represent System Type details, their adaptation to the project will be done by the specialised designer of the building in collaboration with the SINIAT technical department.

NIDA System P

Chapter title:
 NIDA System Ceiling quadruple lining. Double frame with Nonius Hanger

Subchapter title:
 Rigid fixing with massive elements. Cross Section

Drawing no:	Edition no:	Scale:	Date:
P4.S2.N.001	1	1:5	2019



NIDA System Ceiling quadruple lining
 Double frame with Nonius Hanger
 Sliding fixing with massive elements
 Cross Section

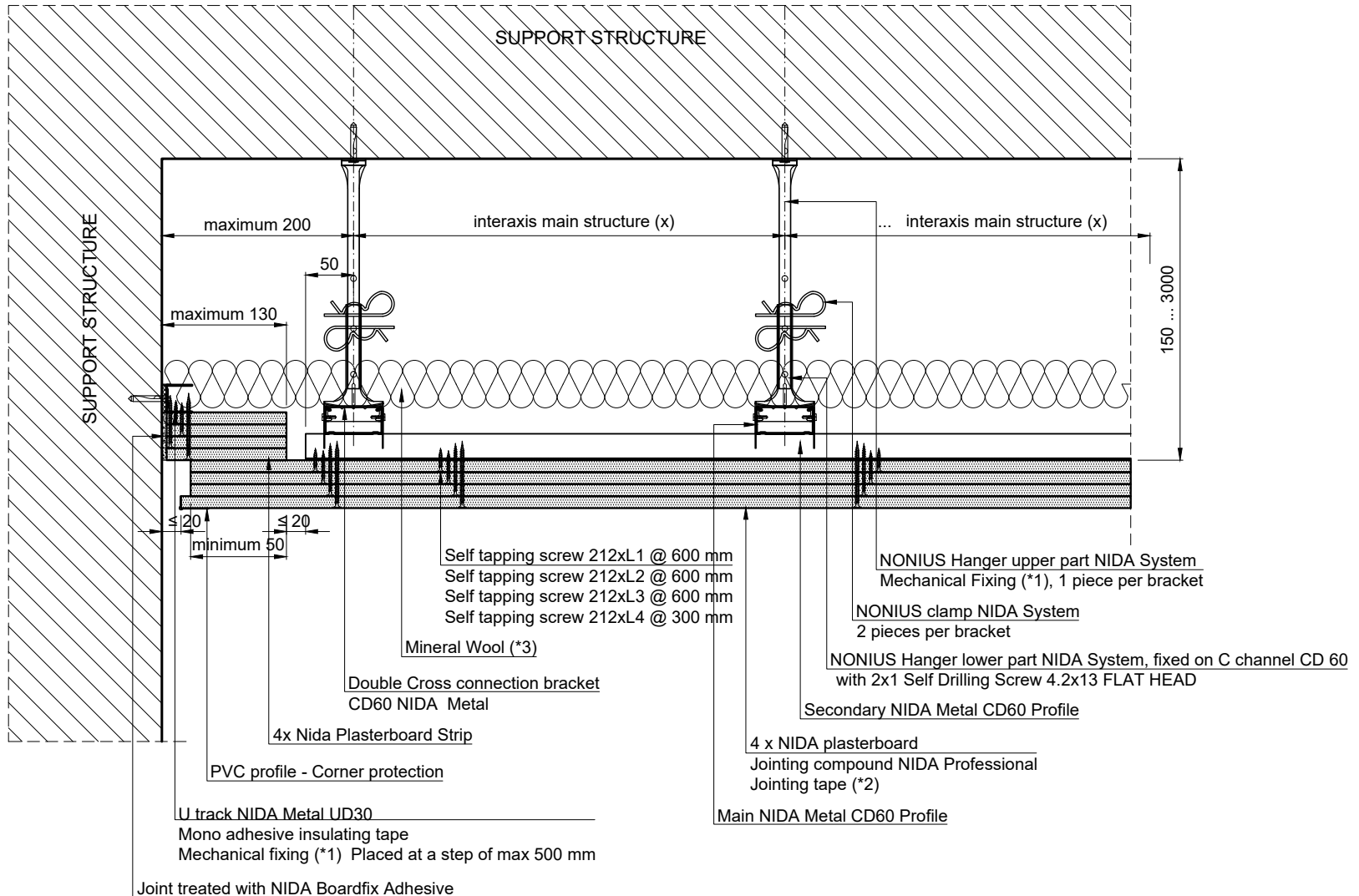

The technical details presented in this documentation represent System Type details, their adaptation to the project will be done by the specialised designer of the building in collaboration with the SINIAT technical department.

NIDA System P

Chapter title:
 NIDA System Ceiling quadruple lining. Double frame with Nonius Hanger

Subchapter title:
 Sliding fixing with massive elements. Cross Section

Drawing no:	Edition no:	Scale:	Date:
P4.S2.N.002	1	1:5	2019



NIDA System Ceiling quadruple lining
 Double frame with Nonius Hanger
 Rigid fixing with massive element
 Longitudinal Section

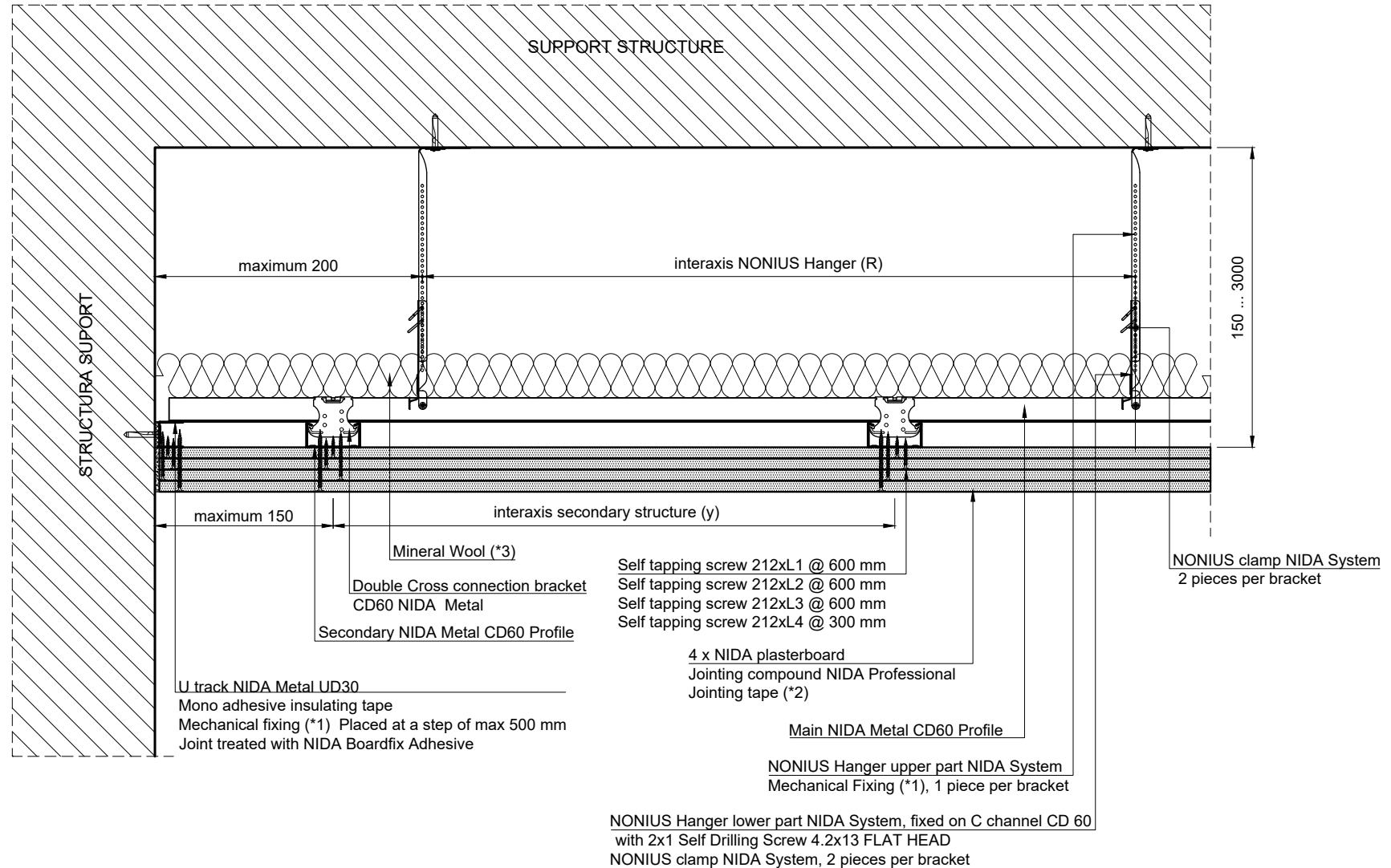

The technical details presented in this documentation represent System Type details, their adaptation to the project will be done by the specialised designer of the building in collaboration with the SINIAT technical department.

NIDA System P

Chapter title:
NIDA System Ceiling quadruple lining. Double frame with Nonius Hanger

Subchapter title:
Rigid fixing with massive elements. Longitudinal Section

Drawing no: P4.S2.N.003	Edition no: 1	Scale: 1:5	Date: 2019
----------------------------	------------------	---------------	---------------



NIDA System Ceiling quadruple lining
 Double frame with Nonius Hanger
 Intersection with Plasterboard Wall Partition
 Cross Section

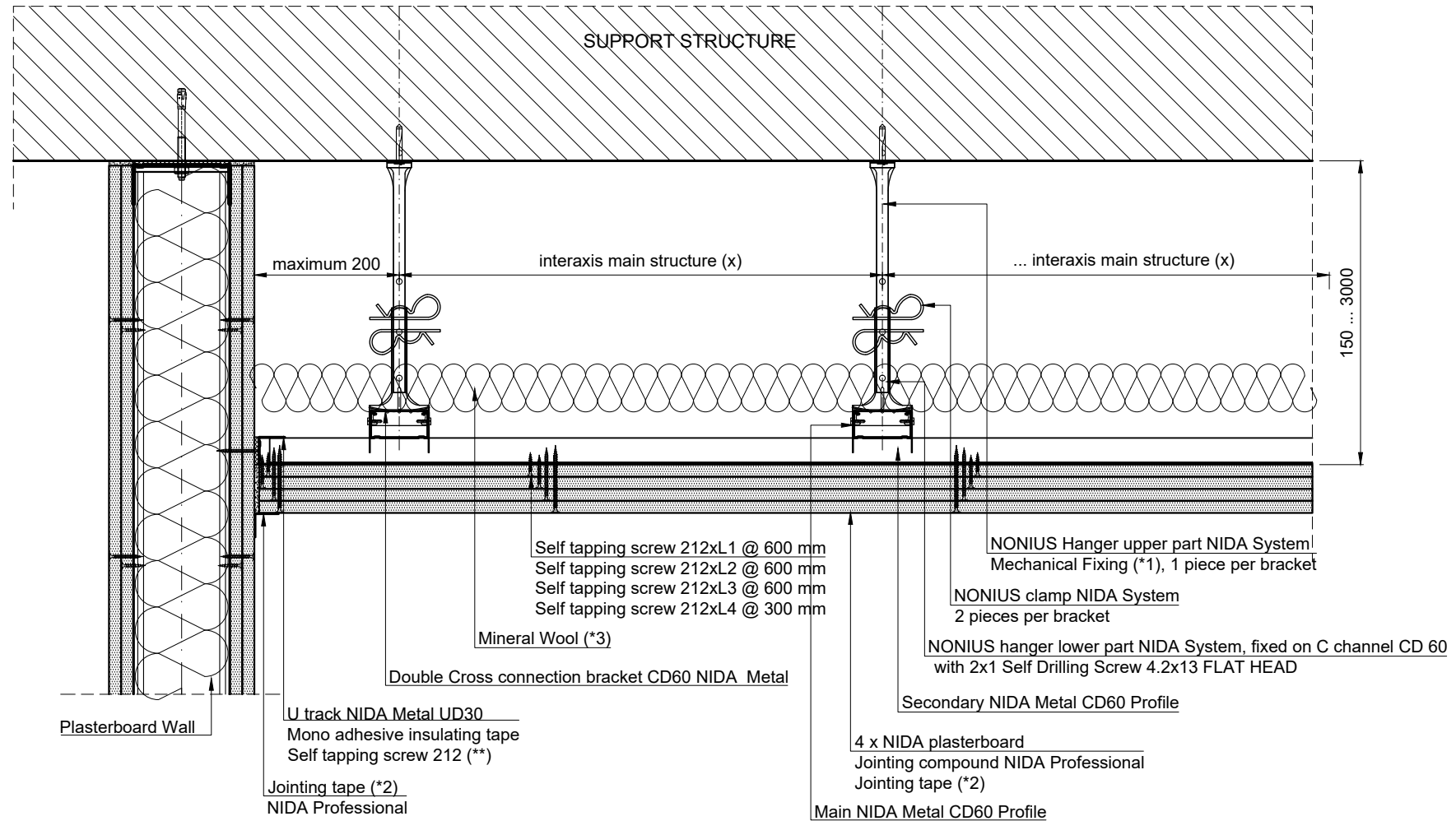

NOTE:

(**) The self tapping screw shall be fixed on the metal structure of the Plasterboard Wall, the length of the screw will be according to the thickness of the fixing package (Wall boards thickness of layers)

The technical details presented in this documentation represent System Type details, their adaptation to the project will be done by the specialised designer of the building in collaboration with the SINIAT technical department.

NIDA System P

Chapter title:
 NIDA System Ceiling quadruple lining. Double frame with Nonius Hanger

Subchapter title:
 Intersection with Plasterboard Wall Partition. Cross Section

Drawing no: P4.S2.N.005	Edition no: 1	Scale: 1:5	Date: 2019
----------------------------	------------------	---------------	---------------



NIDA System Ceiling quadruple lining
 Double frame with Nonius Hanger
 Intersection with Plasterboard Wall Partition
 Longitudinal Section

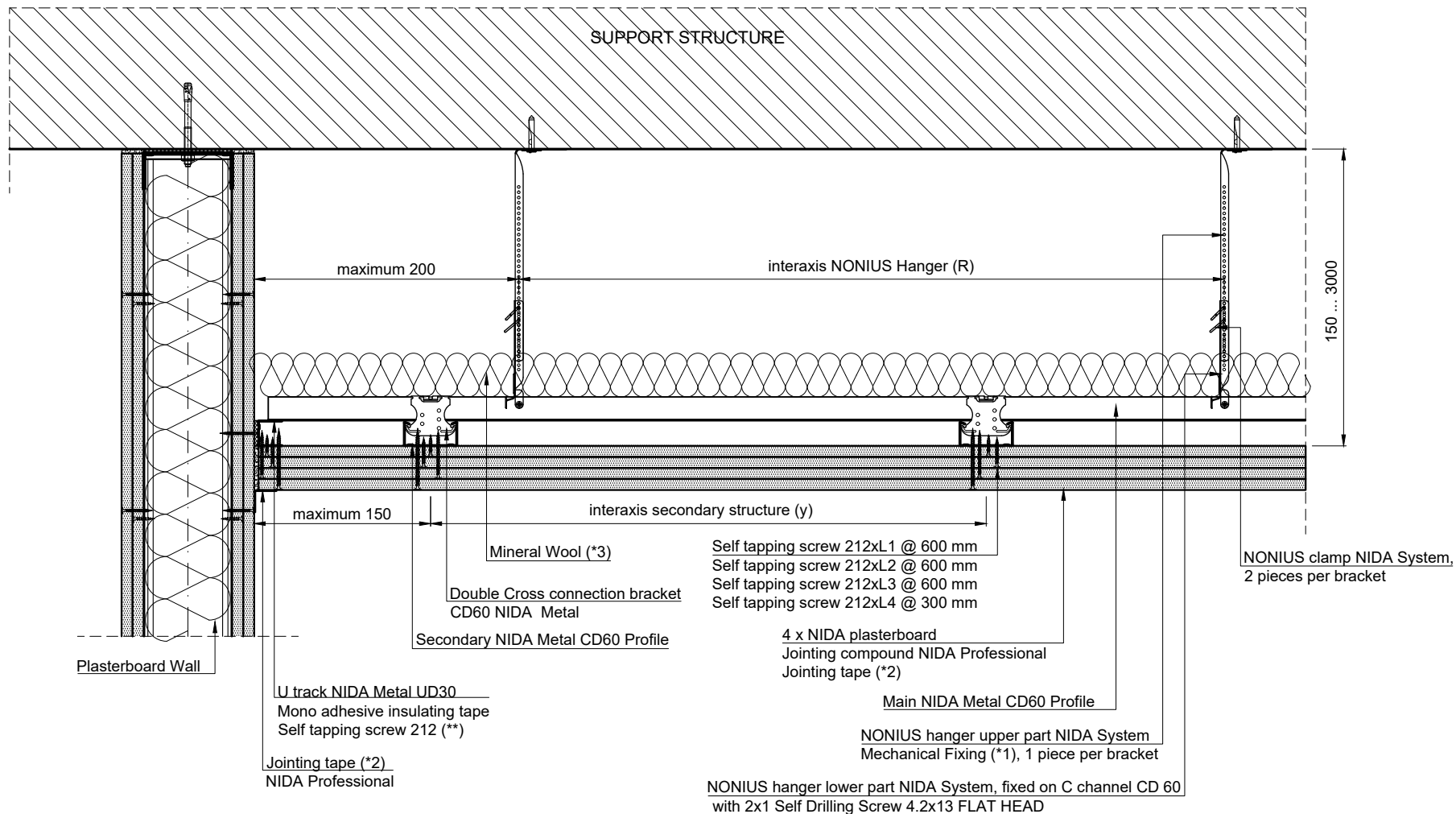

NOTE:

(**) The self tapping screw shall be fixed on the metal structure of the Plasterboard Wall, the length of the screw will be according to the thickness of the fixing package (Wall boards thickness of layers)

The technical details presented in this documentation represent System Type details, their adaptation to the project will be done by the specialised designer of the building in collaboration with the SINIAT technical department.

NIDA System P

Chapter title:
 NIDA System Ceiling quadruple lining. Double frame with Nonius Hanger

Subchapter title:
 Intersection with Plasterboard Wall Partition. Longitudinal section

Drawing no:	Edition no:	Scale:	Date:
P4.S2.N.006	1	1:5	2019



NIDA System Ceiling quadruple lining
 Double frame with Nonius Hanger
 Expansion joint
 Cross Section

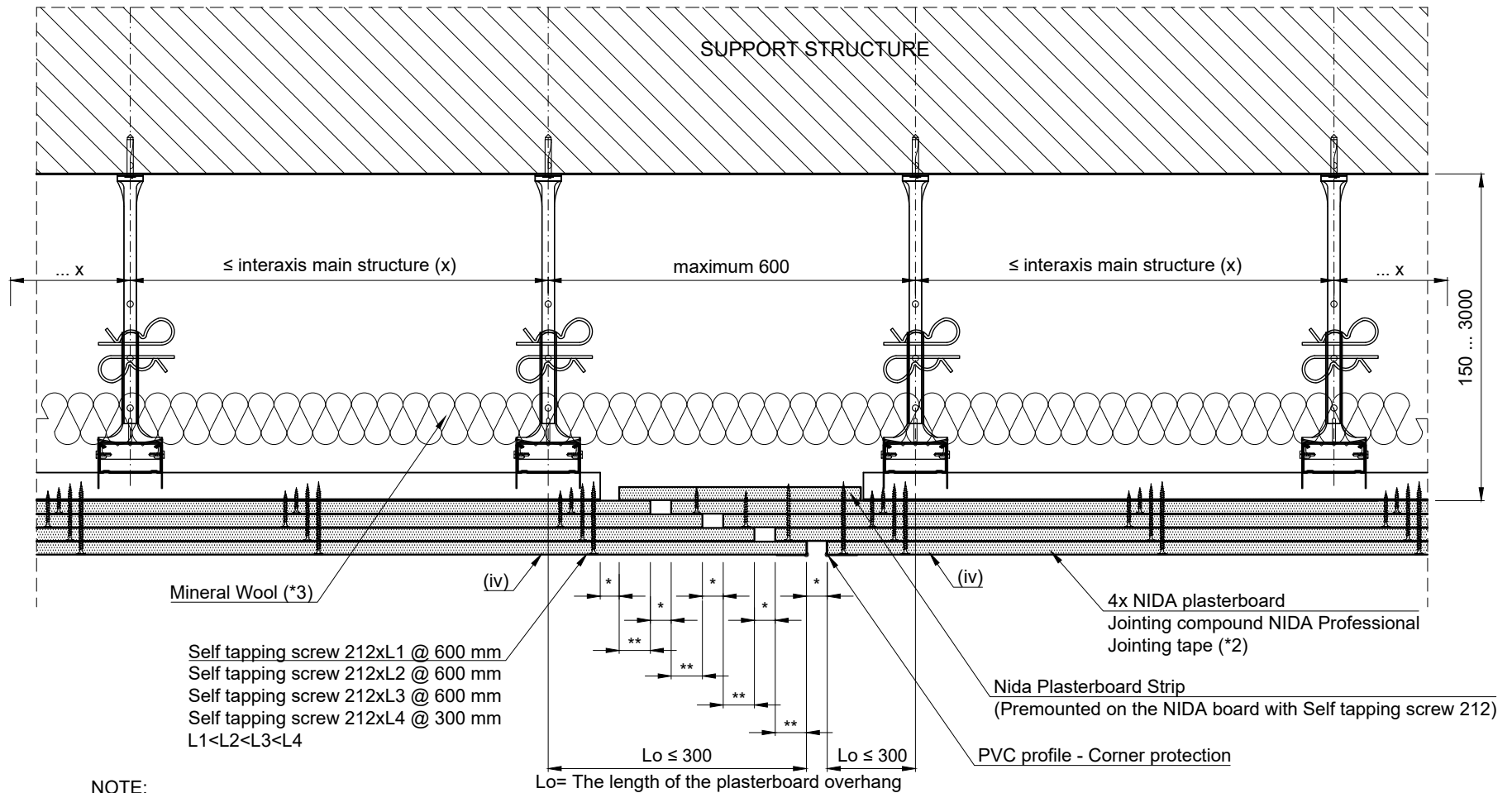

NOTE:

- (iv) For the last row of plasterboards joints shall not be made in the indicated area;
 The joint shall also be placed right to the structural joints;
- * The size of the joint's gap will be established considering the size of the structural joint's gap but not less than 20 mm;
- ** Boards overlap shall have a value of minimum (* + 10 mm)

The technical details presented in this documentation represent System Type details, their adaptation to the project will be done by the specialised designer of the building in collaboration with the SINIAT technical department.

NIDA System P			
Chapter title: NIDA System Ceiling quadruple lining. Double frame with Nonius Hanger			
Subchapter title: Expansion joint. Cross Section			
Drawing no: P4.S2.N.007	Edition no: 1	Scale: 1:5	Date: 2019



NIDA System Ceiling quadruple lining
 Double frame with Nonius Hanger
 Expansion joint
 Longitudinal Section

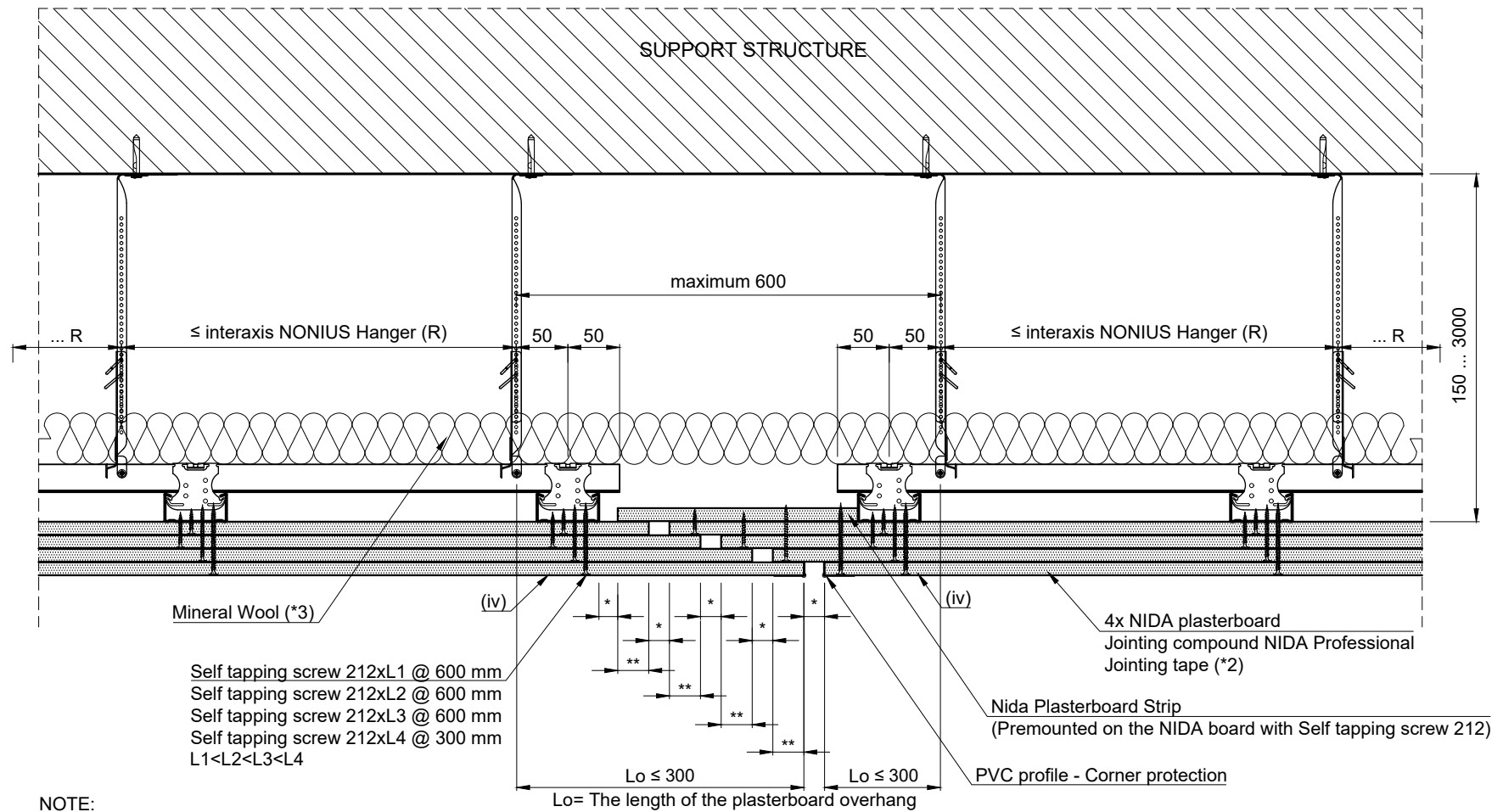

NOTE:

- (iv) For the last row of plasterboards joints shall not be made in the indicated area;
 The joint shall also be placed right to the structural joints;
- * The size of the joint's gap will be established considering the size of the structural joint's gap but not less than 20 mm;
- ** Boards overlap shall have a value of minimum (* + 10 mm)

The technical details presented in this documentation represent System Type details, their adaptation to the project will be done by the specialised designer of the building in collaboration with the SINIAT technical department.

NIDA System P

Chapter title:
 NIDA System Ceiling quadruple lining. Double frame with Nonius Hanger

Subchapter title:
 Expansion joint. Longitudinal Section

Drawing no:	Edition no:	Scale:	Date:
P4.S2.N.008	1	1:5	2019



Jointing Detail NIDA Metal CD60 Profile

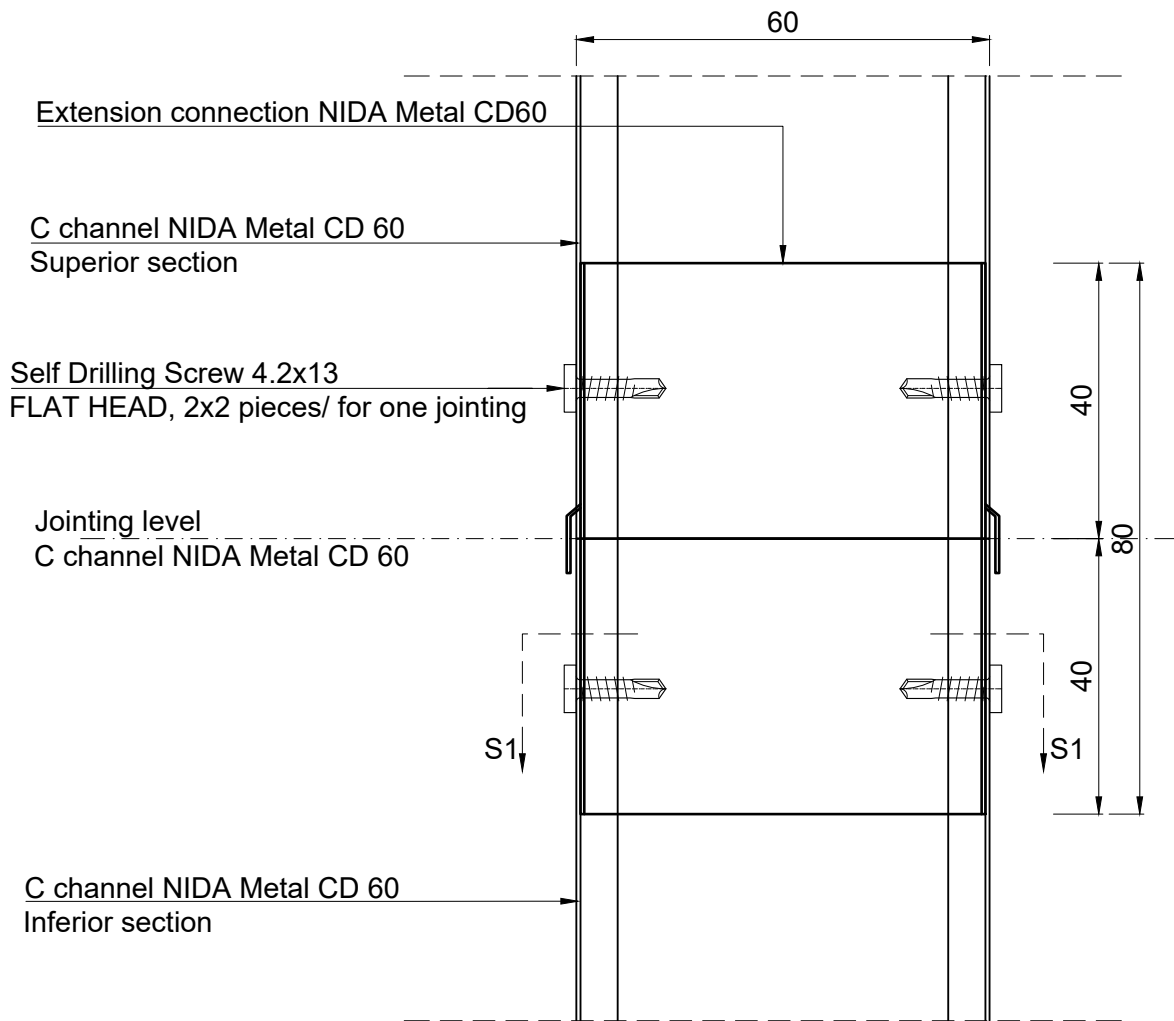

Section S1-S1

Self Drilling Screw 4.2x13 FLAT HEAD, 2x2 pieces/ for one jointing

C channel NIDA Metal CD 60

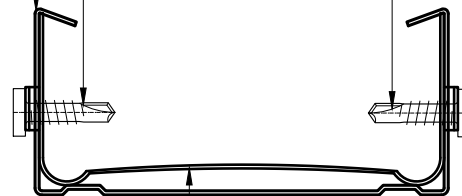

Extension connection NIDA Metal CD 60

The technical details presented in this documentation represent System Type details, their adaptation to the project will be done by the specialised designer of the building in collaboration with the SINIAT technical department.

NIDA System P

Chapter title:
NIDA System Ceiling quadruple lining. Double frame with Nonius Hanger

Subchapter title:
Jointing Detail NIDA Metal CD60 Profile

Drawing no:	Edition no:	Scale:	Date:
P4.S2.N.009	1	1:5	2019



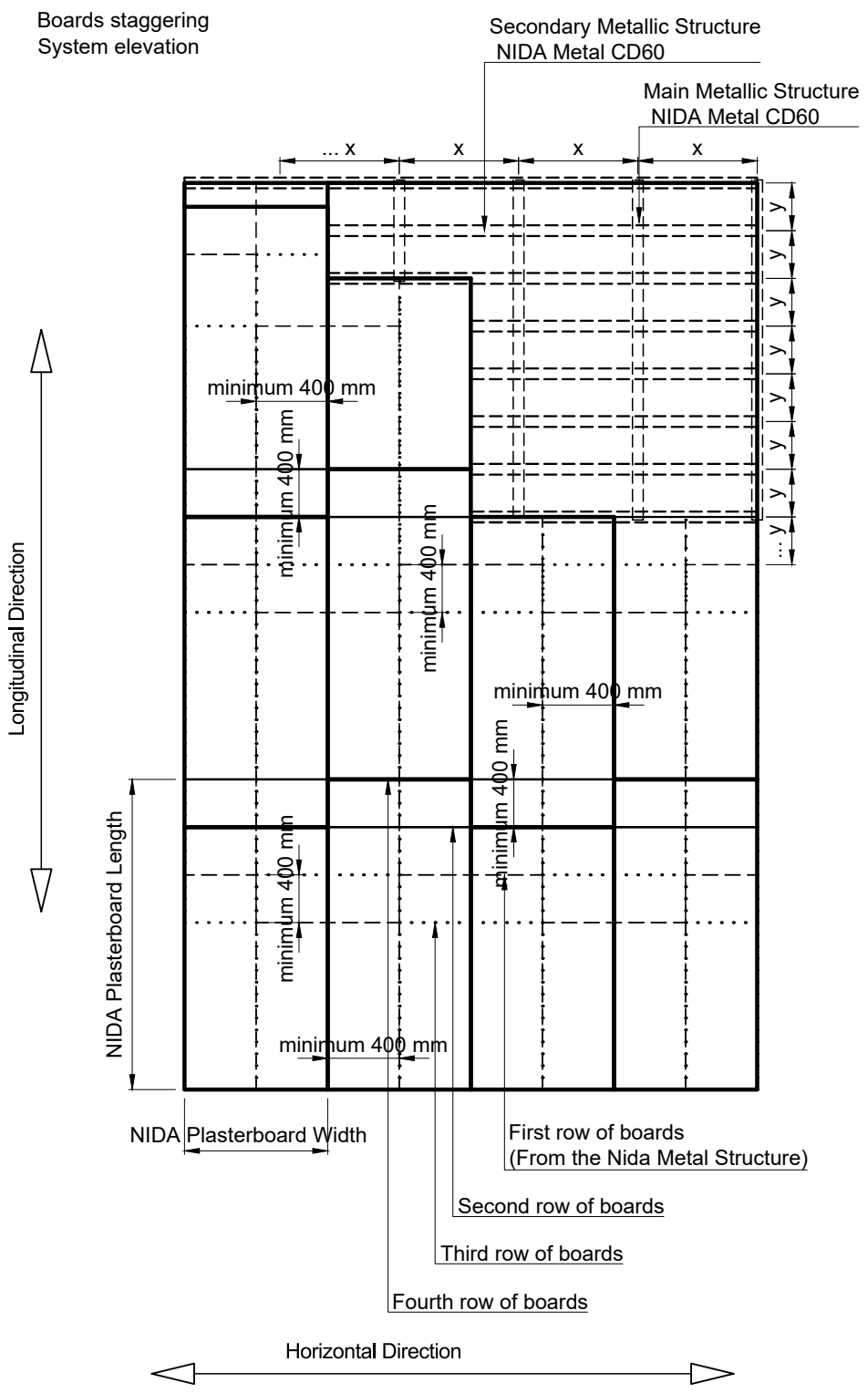

Boards are fixed perpendicular on Nida Metal CD60 profiles.
Boards staggering on longitudinal direction is minimum 400 mm.

The technical details presented in this documentation represent System Type details, their adaptation to the project will be done by the specialised designer of the building in collaboration with the SINIAT technical department.

NIDA System P			
Chapter title: NIDA System Ceiling triple lining. Double frame with Nonius Hanger			
Subchapter title: Boards staggering. System elevation			
Drawing no: P4.S2.N.010	Edition no: 1	Scale: 1:5	Date: 2019

